



# Gatwick Airport Northern Runway Project

Environmental Statement  
Historic Environment Figures

**Book 5**

VERSION: 1.0

DATE: JULY 2023

Application Document Ref: 5.2

PINS Reference Number: TR020005

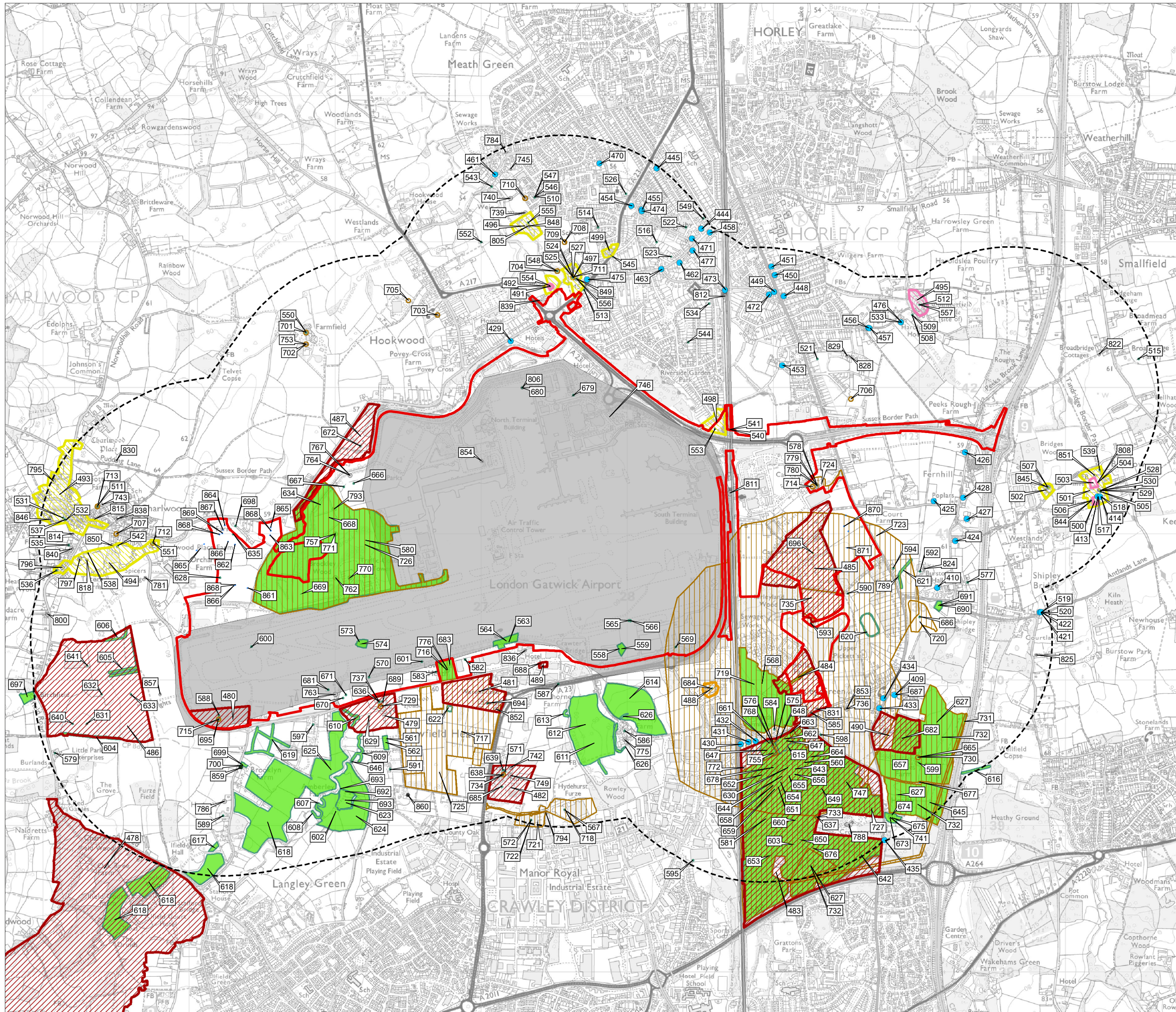

- KEY**
- Project Site Boundary
  - 1km buffer from Project Site Boundary
  - Locally Listed Building
  - County Site of Archaeological Interest (Surrey)
  - Area of High Archaeological Potential (Surrey)
  - Red Archaeological Notification Area (West Sussex)
  - Amber Archaeological Notification Area (West Sussex)
  - HER Feature
  - HER Event
  - NMR Record
  - Other Building
  - Geophysical Anomaly

DOCUMENT  
**Environmental Statement**

DRAWING TITLE  
**Non-designated Heritage Assets within 1 km of the Project Site Boundary**

DATE  
**July 2023**

|  |                                    |                                 |
|--|------------------------------------|---------------------------------|
|  | DRAWING NO.<br><b>FIGURE 7.6.1</b> | REVISION<br><b>For ES issue</b> |
|  | DRAWN BY<br><b>NB</b>              | PM / CHECKED BY<br><b>MR</b>    |

SCALE @ A3 1:25,000

Reproduced from Ordnance Survey map with the permission of Ordnance Survey on behalf of the controller of Her Majesty's Stationery Office © Crown Copyright (2023). License number 0100031673, 10001998, 100048492.

© Copyright 2023 Gatwick Airport Limited. No part of this drawing is to be reproduced without prior permission of Gatwick Airport Limited.

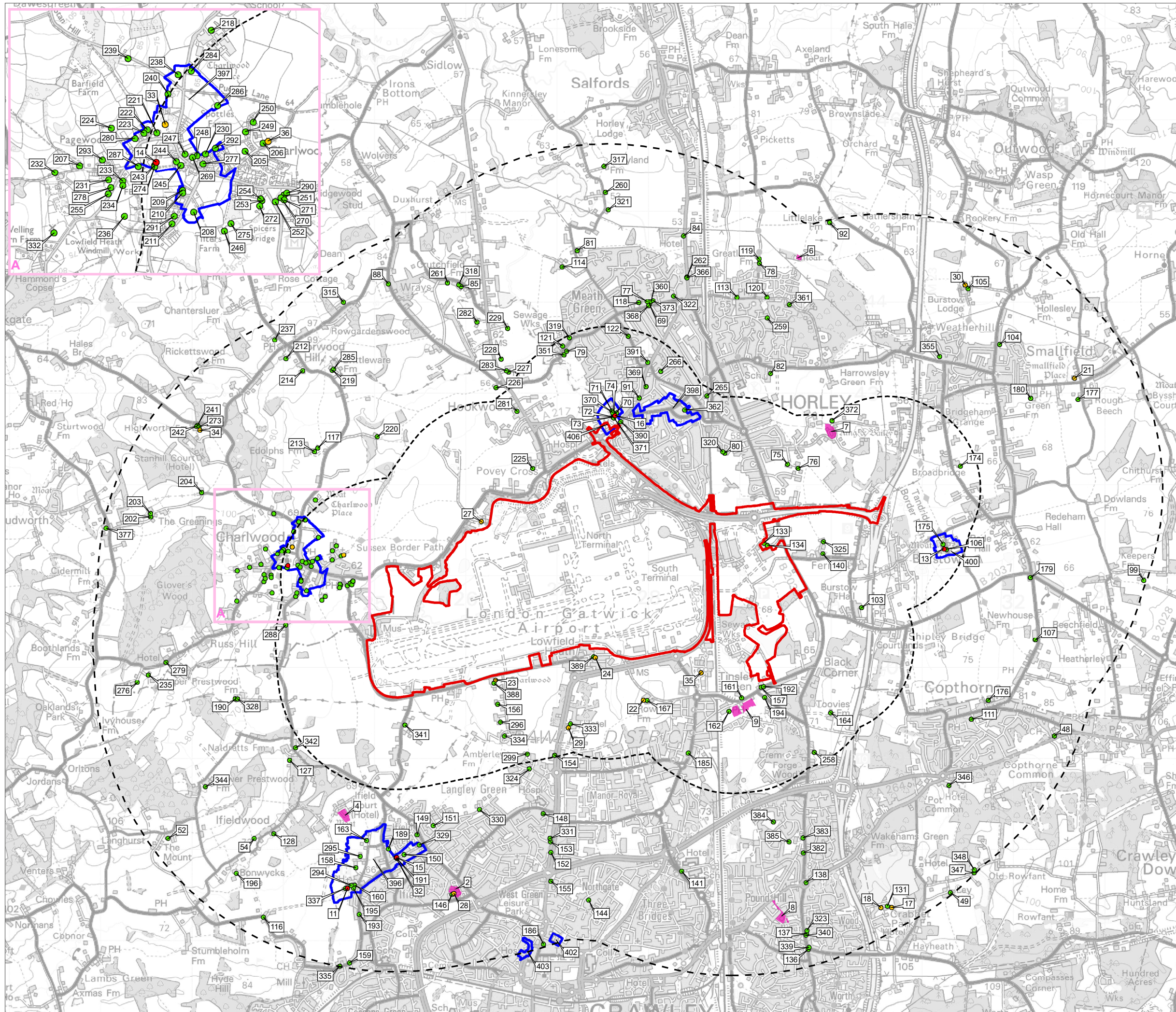

- KEY**
- Project Site Boundary
  - 1km buffer from Project Site Boundary
  - 3km buffer from Project Site Boundary
  - Scheduled Monument
  - Grade I Listed Building
  - Grade II\* Listed Building
  - Grade II Listed Building
  - Conservation Area

DOCUMENT  
**Environmental Statement**

DRAWING TITLE  
**Designated Heritage Assets within 3 km of the Project Site Boundary**

DATE  
**July 2023**

|          |                 |              |
|----------|-----------------|--------------|
|          | DRAWING NO.     | REVISION     |
|          | FIGURE 7.6.2    | For ES issue |
| DRAWN BY | PM / CHECKED BY |              |
| NB       | MR              |              |

SCALE @ A3 1:40,000

Reproduced from Ordnance Survey map with the permission of Ordnance Survey on behalf of the controller of Her Majesty's Stationery Office © Crown Copyright (2023). License number 0100031673, 10001998, 100048492.

© Copyright 2023 Gatwick Airport Limited. No part of this drawing is to be reproduced without prior permission of Gatwick Airport Limited.

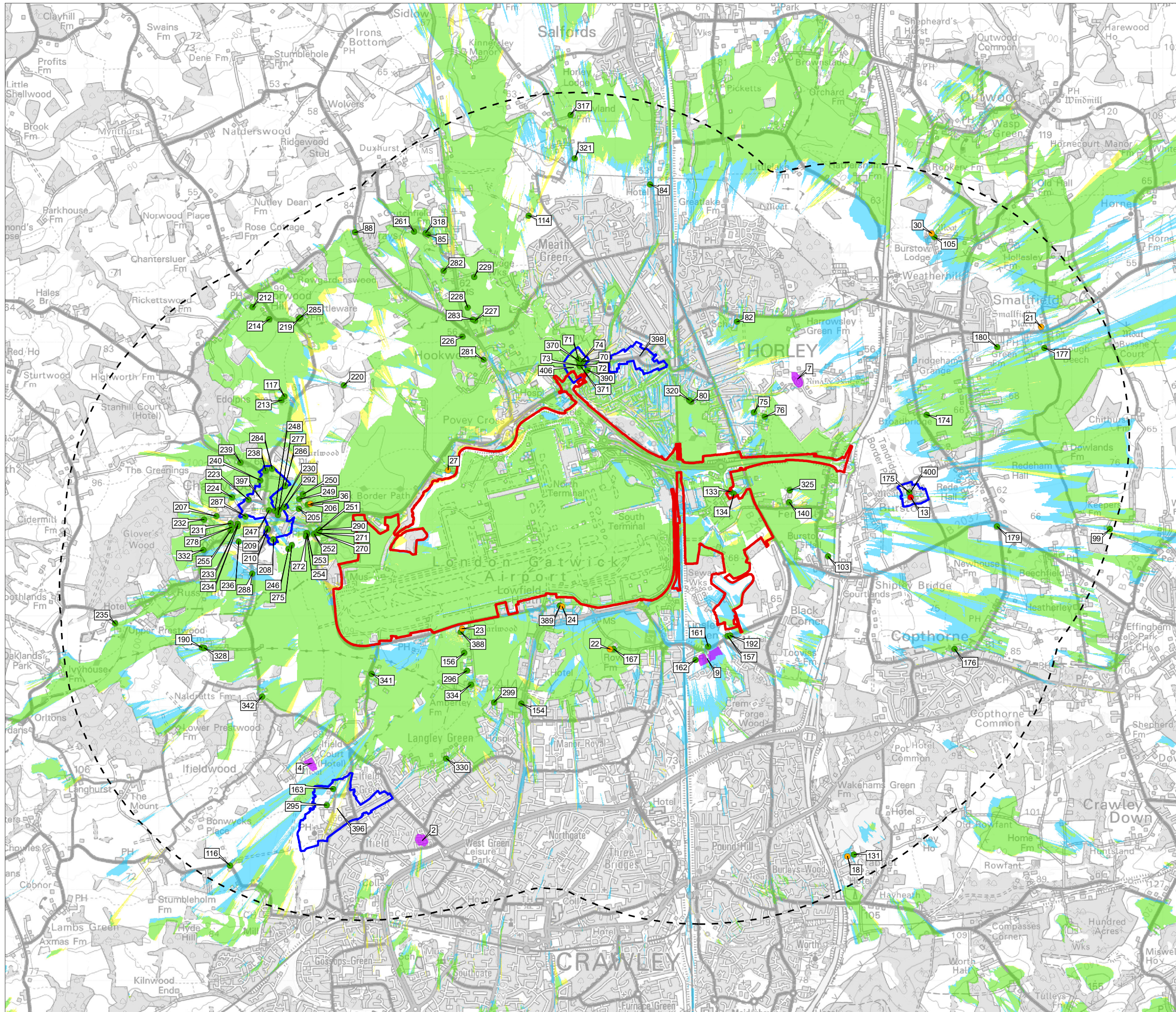

- KEY**
- Project Site Boundary
  - 3km buffer from Project Site Boundary
  - Scheduled Monument
  - Grade I Listed Building
  - Grade II\* Listed Building
  - Grade II Listed Building
  - Conservation Area
- Zone of Theoretical Visibility**
- Existing airport visible, no new visibility
  - New elements visible
  - Both new and existing elements visible

DOCUMENT  
Environmental Statement

DRAWING TITLE  
Designated Heritage Assets within 3km of the Project site boundary and within the ZTV

DATE  
July 2023

|  |                                    |                              |
|--|------------------------------------|------------------------------|
|  | DRAWING NO.<br><b>FIGURE 7.6.3</b> | REVISION<br>For ES issue     |
|  | DRAWN BY<br><b>NB</b>              | PM / CHECKED BY<br><b>MR</b> |

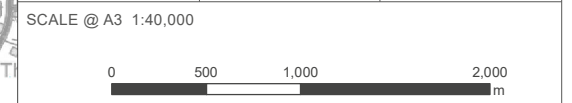

Reproduced from Ordnance Survey map with the permission of Ordnance Survey on behalf of the controller of Her Majesty's Stationery Office © Crown Copyright (2023). License number 0100031673, 10001998, 100048492.

© Copyright 2023 Gatwick Airport Limited. No part of this drawing is to be reproduced without prior permission of Gatwick Airport Limited.



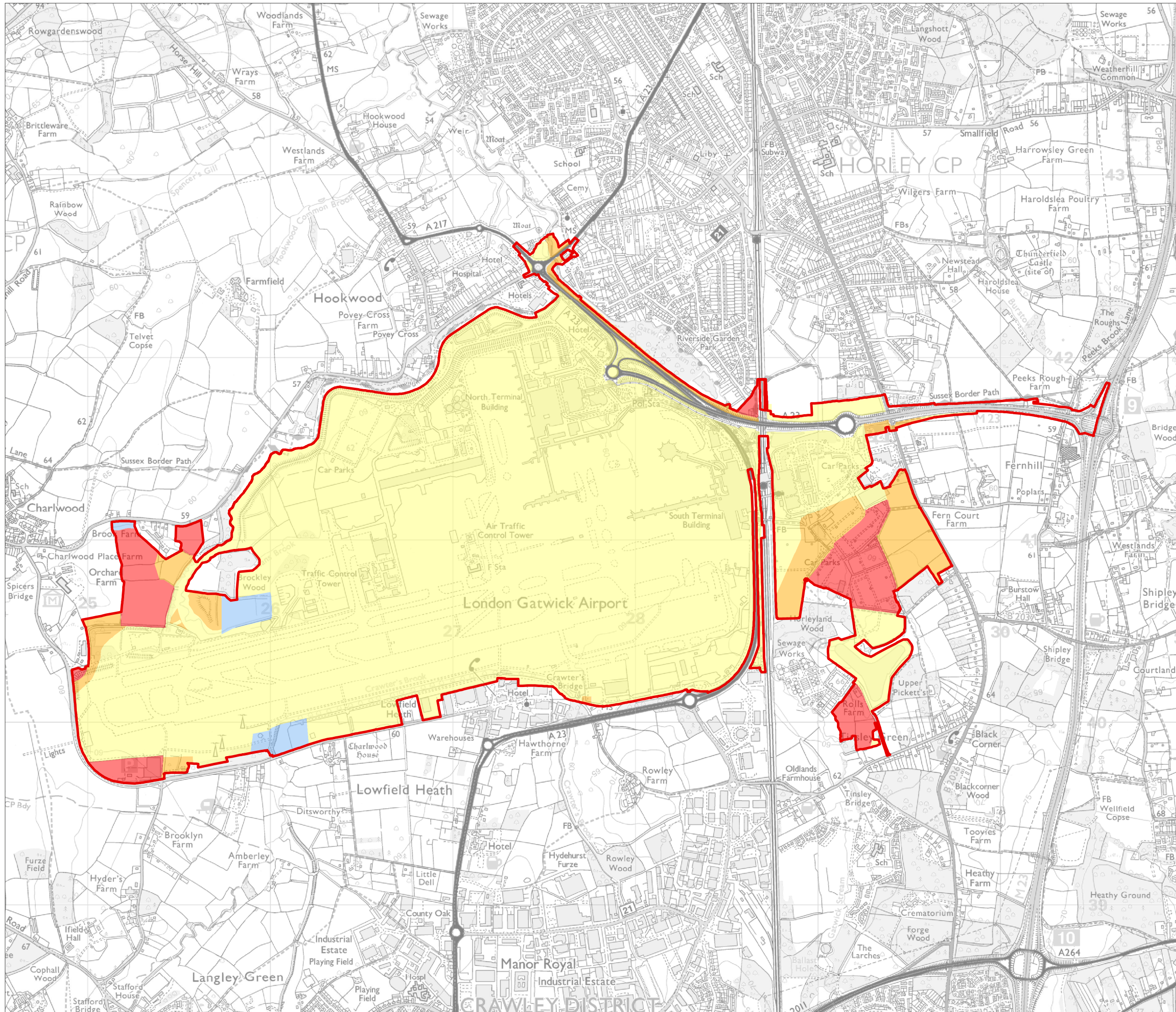

- KEY**
- Project Site Boundary
  - Archaeological Potential**
  - High
  - Medium
  - Low
  - Low, but potential for Palaeochannels

DOCUMENT  
**Environmental Statement**

DRAWING TITLE  
**Predictive Modelling of Zones of Archaeological Potential**

DATE  
**July 2023**

|  |                                    |                                 |
|--|------------------------------------|---------------------------------|
|  | DRAWING NO.<br><b>FIGURE 7.6.5</b> | REVISION<br><b>For ES issue</b> |
|  | DRAWN BY<br><b>NB</b>              | PM / CHECKED BY<br><b>MR</b>    |

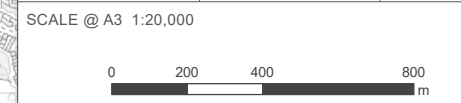

Reproduced from Ordnance Survey map with the permission of Ordnance Survey on behalf of the controller of Her Majesty's Stationery Office © Crown Copyright (2023). License number 0100031673, 10001998, 100048492.

© Copyright 2023 Gatwick Airport Limited. No part of this drawing is to be reproduced without prior permission of Gatwick Airport Limited.

KEY

- Project Site Boundary
- Noise footprint with a predicted decrease of 1dB or more
- Noise footprint with a predicted increase of 1dB or more
- Grade II\* Listed Building
- Grade II Listed Building

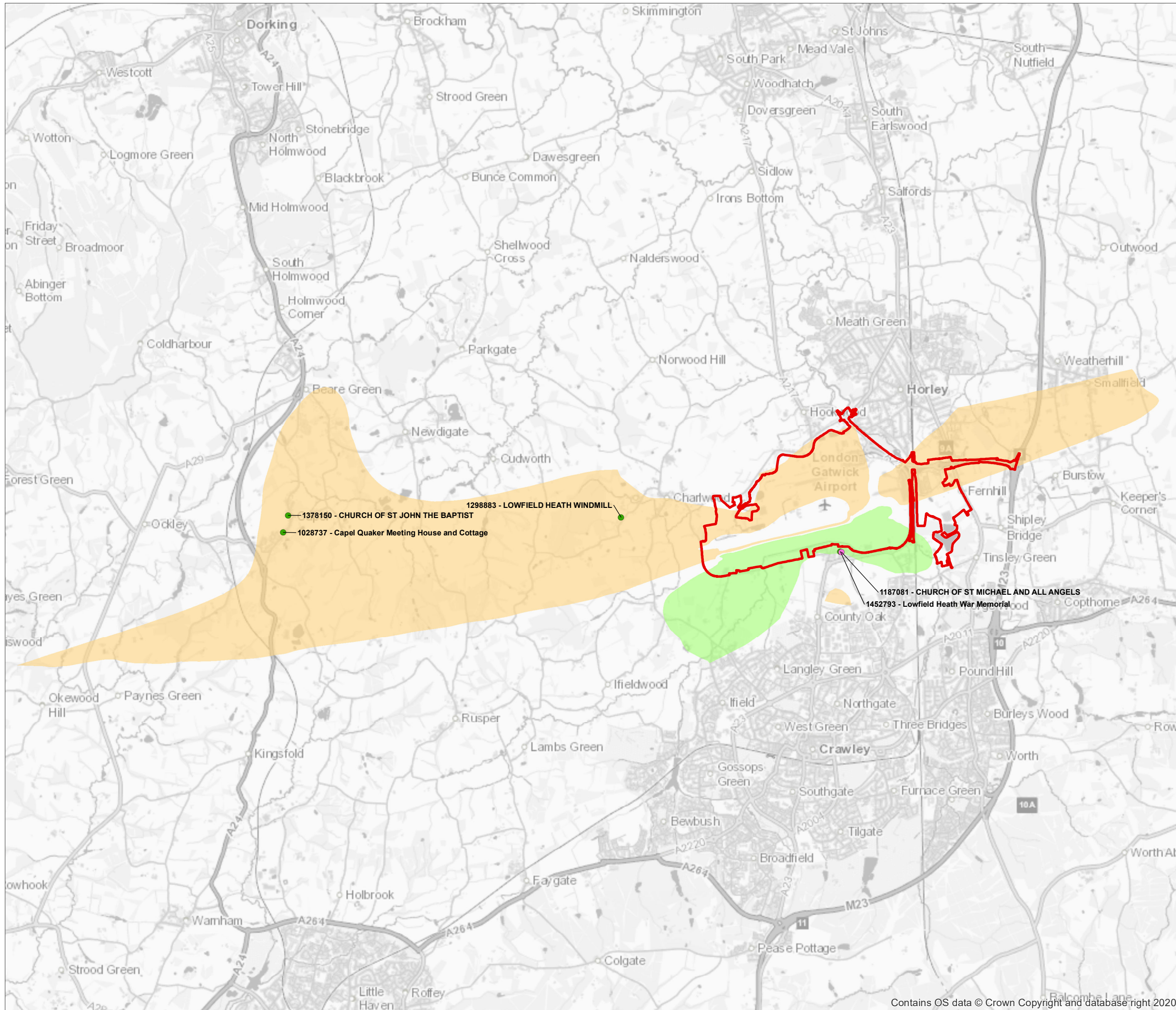

DOCUMENT

Environmental Statement

DRAWING TITLE

Predicted 2032 >1 dB Noise Change Footprints – Noise-Sensitive Designated Heritage Assets

DATE

July 2023

ORIENTATION



DRAWING NO.

FIGURE 7.6.6

REVISION

For ES issue

DRAWN BY

NB

PM / CHECKED BY

MR

SCALE @ A3 1:65,000



Reproduced from Ordnance Survey map with the permission of Ordnance Survey on behalf of the controller of Her Majesty's Stationery Office © Crown Copyright (2023). License number 0100031673, 10001998, 100048492.

© Copyright 2023 Gatwick Airport Limited. No part of this drawing is to be reproduced without prior permission of Gatwick Airport Limited.